TABLE OF CONTENTS

3D Hologram Fan 2
Desktop 15
Hologram Accessories 16
Wall Mounted 25

3D HOLOGRAM FAN

AOV F100〔99CM〕3D HOLOGRAM FAN (WIFI+HOLOGRAPHIC WALL +BLUETOOTH)

產品名稱: F100
LED數量: 1184顆
內部儲存: 8G
分辨率: 1184*1184
亮度: 2200cd/m2
支持格式: JPG、GIF、MP4、RMVB、AVI、MPEG
產品尺寸: 99cm*99cm*9cm
產品重量: 0.9kg

Support: Bluetooth Speaker連接藍牙喇叭, APP wifi control手機控制, Holographic Wall多屏拼接

Read More
SKU: N/A

AOV F80〔78CM〕3D HOLOGRAM FAN (WIFI+HOLOGRAPHIC WALL +BLUETOOTH)

產品名稱: F100
LED數量: 1184顆
內部儲存: 8G
分辨率: 1184*1184
亮度: 2200cd/m2
支持格式: JPG、MP4
產品尺寸: 99cm*99cm*9cm
產品重量: 0.9kg

Support: Bluetooth Speaker連接藍牙喇叭, APP wifi control手機控制, Holographic Wall多屏拼接

Read More
SKU: N/A

AOV F65 [65CM] 3D HOLOGRAM FAN (WIFI+HOLOGRAPHIC WALL +BLUETOOTH)

產品名稱: F65
LED數量: 768顆
內部儲存: 8G
分辨率: 768*768
亮度: 2500cd/m2
支持格式: JPG、MP4
產品尺寸: 65cm*65cm*8cm
產品重量: 0.7kg

Support: Bluetooth Speaker連接藍牙喇叭, APP wifi control手機控制, Holographic Wall多屏拼接

Read More
SKU: N/A

AOV A13 [46CM] 3D HOLOGRAM FAN (APP WIFI CONTROL)

支援 WIFI
尺寸: 46CM
LED: 528pcs
分辨率: 528*528
眼覺角度: 176 degrees
支援格式: mp4,jpg
特式功能: APP WiFi Control
(本型號不支持多台拼接)

Support: APP wifi control手機控制

Read More
SKU: N/A

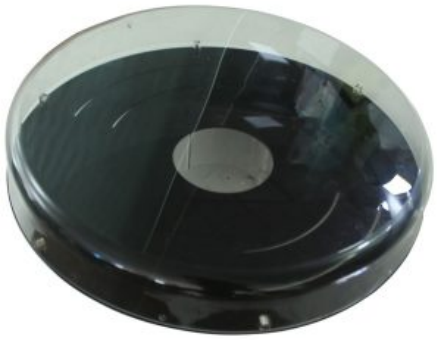

M1 46CM FAN COVER FOR A3S

Size: 46*7.2cm

Material: Plastic

For A3S

Read More
SKU: N/A

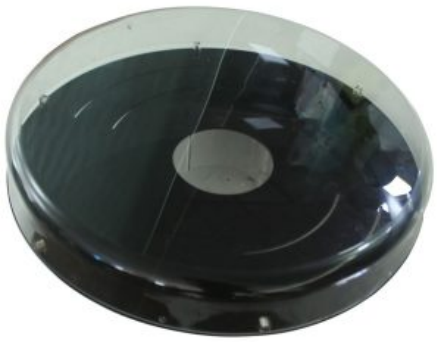

M1 75CM FOR M7 FAN COVER

Size: 80cm (For M7-75cm)

Material: Plastic

Read More
SKU: N/A

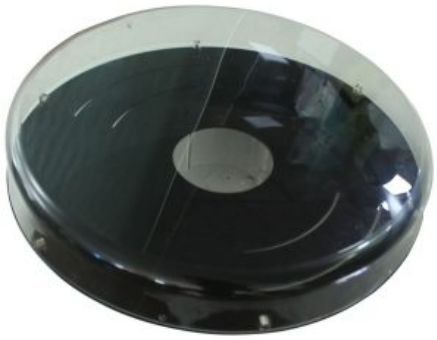

M1 65CM FOR M6 FAN COVER

Size: 74cm (For M6-65cm)

Material: Plastic

Read More
SKU: N/A

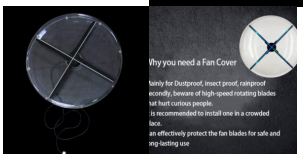

M2 COVER FOR 3D HOLOGRAM FAN

Material: Plastic

Read More
SKU: AOV-M2-3D-Hologram-Cover

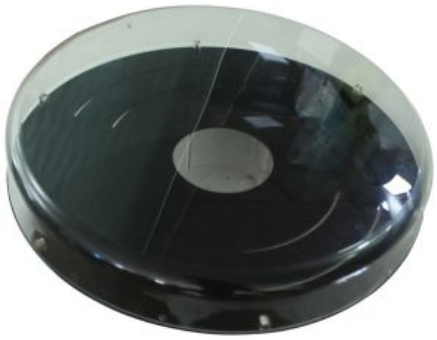

M1 60CM FAN COVER FOR A SERIES

Size: 60cm

Material: Plastic

Read More
SKU: N/A

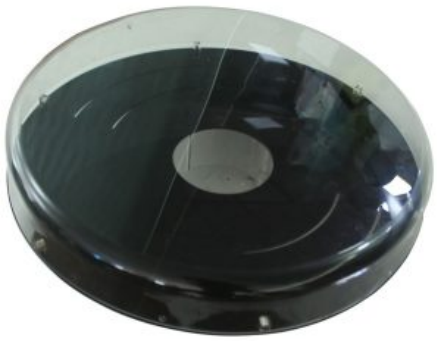

M1 70CM FAN COVER FOR A SERIES

Size: 70cm

Material: Plastic

Read More
SKU: N/A

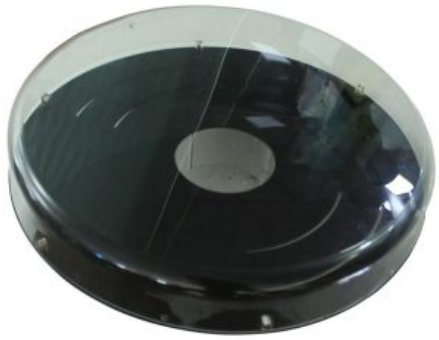

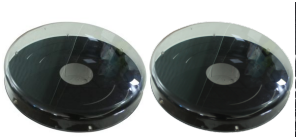

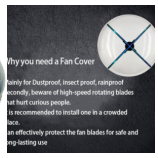

M1 100CM FAN COVER FOR S10

Size: 100cm

Material: Plastic

Read More
SKU: N/A

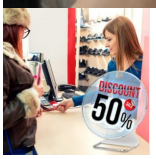

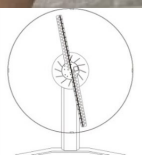

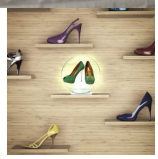

AOV A10 PORTABLE 3D HOLOGRAM FAN

Just like the 3D effect in the air, it is very suitable for digital signage advertising, holographic billboards, activation events and digital point-of-sale displays.
Easy to install, it can be desktop or wall-mounted in any position.
The ABS protective cover ensures the safety of children and minimizes noise.
(Please note that it is not waterproof, avoid using it on rainy days.)

Read More
SKU: N/A

COLORFUL LIGHTING DISPLAY STAND(ON TABLE)

For 42cm 3D Hologram Fan

Read More
SKU: N/A

FLOOR-STANDING VERTICAL SQUARE DISPLAY CABINET (FOR SIZE 60~70CM FAN)

For one Set Hologram Fan

For Size 60~70cm Fan

Read More
SKU: 455

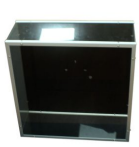

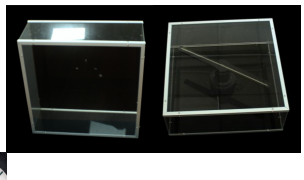

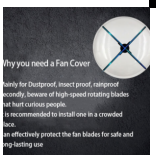

M3 COVER FOR 3D HOLOGRAM FAN

Size: 46.8*46.5*18cm

Material: Plastic

Read More
SKU: N/A

M5 DISPLAY BACKPACK (FOR A3S)

(For A3S)

Size : 46cm

(Included a 10000mAh Battery)

Read More
SKU: N/A

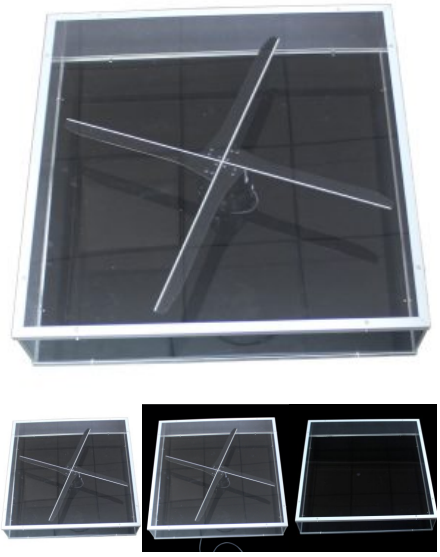

M4 COVER FOR 3D HOLOGRAM FAN

(Excluded Fans)
Material : Plastic
Size: 59.4*59.4*13cm
for A6

Read More
SKU: N/A

S1 STEEL STAND FOR 3D HOLOGRAM FAN

Material：Iron

Height：88-180cm;

Packing Size：96 * 16 * 12cm

Net Weight：1.95kg

Gross Weight：2.05kg

Read More
SKU: N/A

PLASTIC DOUBLE SHIELD (FOR 42CM HOLOGRAM FAN)

Double Side show display
(For 42cm Hologram Fan)

Read More
SKU: N/A

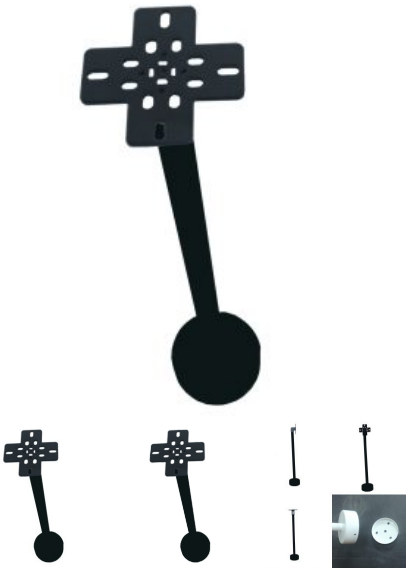

S2-SUSPENSION BRACKET FOR FAN

Fix Size: 60cm

Read More
SKU: N/A

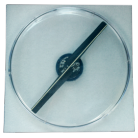

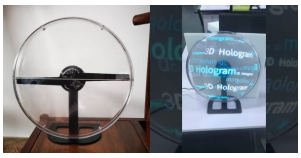

AOV A12 □32CM□□-34CM□□□□ PORTABLE 3D HOLOGRAM FAN[WIFI]

Very suitable for digital signage advertising, holographic billboards, 3D effect display and digital point of sale display.
Easy to install, can be installed on a desk in any position, in a wall-mounted car.
The ABS protective cover ensures child safety and minimizes noise.
(Please note that it is not waterproof, avoid using it on rainy days.)

support wifi

Read More
SKU: AOV A12

AOV M7 3D HOLOGRAM FAN-(WIFI+ HOLOGRAM WALL+BLUETOOTH SPEAKER)(75CM)

Support WIFI
Diameter: 75CM
LED: 1024pcs
Resolution: 1024*1024
Viewing angle: 176 degrees
Power rating:70-120W

Support format: mp4,jpg

Support function: WiFi, Holographic Wall, Bluetooth Speaker

Read More
SKU: AOV M7

HOLOGRAPHIC WALL DISPLAY CABINET

(Excluded Fans)

For 1~3 Fans
For Size 60~70cm Hologram Fan

Read More
SKU: 453

FLOOR-STANDING VERTICAL SQUARE DISPLAY CABINET (FOR SIZE 75~100CM FAN)

For one Set Hologram Fan

For Size 75~100cm Fan

Read More
SKU: 456

HOLOGRAPHIC WALL DISPLAY CABINET (FOR M6)

(Excluded Fans)

For 1 Fan

Read More
SKU: 453

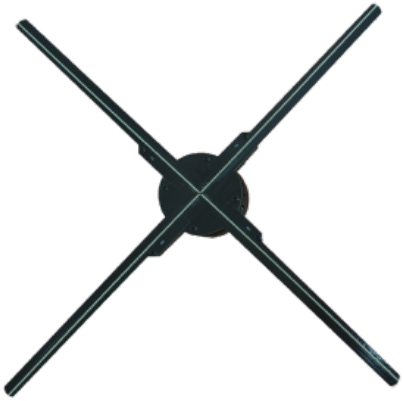

AOV M6 3D HOLOGRAM FAN(WIFI+HOLOGRAPHIC WALL +BLUETOOTH) 65CM

Product name：M6
Color：Black
Power: 120W
LED ：896pcs
Store：16G
Resolution：896*896
light： 2500cd/m2
Format：JPG、GIF、MP4、RMVB、AVI、MPEG
Size：65cm*65cm*7cm
Weight：0.78kg

Support: Bluetooth Speaker

Read More
SKU: AOV M6

DESKTOP

AOV A12 □32CM□□-34CM□□□□ PORTABLE 3D HOLOGRAM FAN[WIFI]

Very suitable for digital signage advertising, holographic billboards, 3D effect display and digital point of sale display.
Easy to install, can be installed on a desk in any position, in a wall-mounted car.
The ABS protective cover ensures child safety and minimizes noise.
(Please note that it is not waterproof, avoid using it on rainy days.)

support wifi

Read More
SKU: AOV A12

HOLOGRAM ACCESSORIES

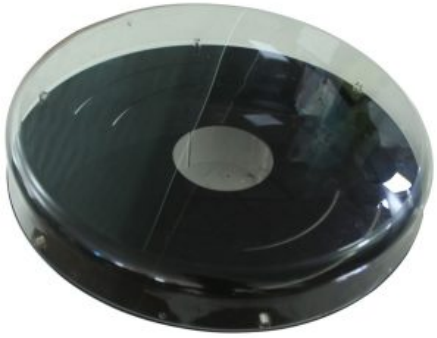

M1 46CM FAN COVER FOR A3S

Size: 46*7.2cm

Material: Plastic

For A3S

Read More
SKU: N/A

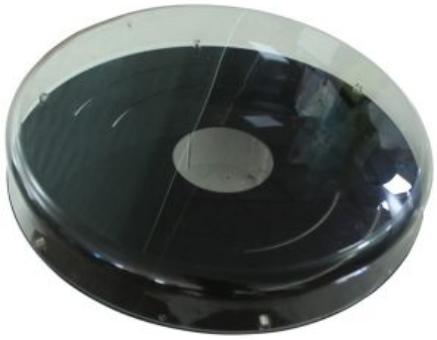

M1 75CM FOR M7 FAN COVER

Size: 80cm (For M7-75cm)

Material: Plastic

Read More
SKU: N/A

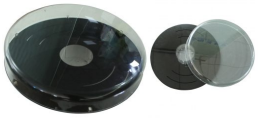

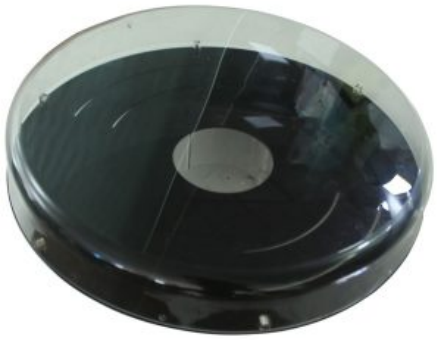

M1 65CM FOR M6 FAN COVER

Size: 74cm (For M6-65cm)

Material: Plastic

Read More
SKU: N/A

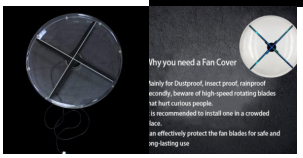

M2 COVER FOR 3D HOLOGRAM FAN

Material: Plastic

Read More
SKU: AOV-M2-3D-Hologram-Cover

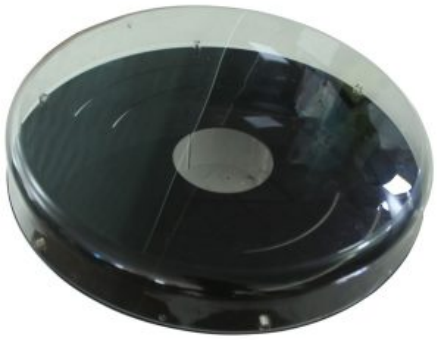

M1 60CM FAN COVER FOR A SERIES

Size: 60cm

Material: Plastic

Read More
SKU: N/A

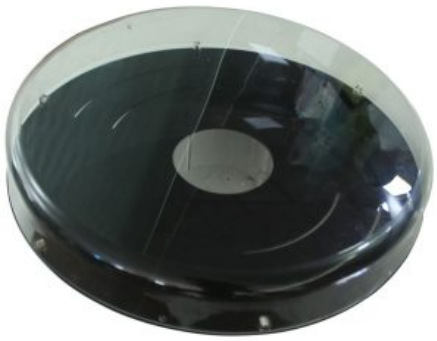

M1 70CM FAN COVER FOR A SERIES

Size: 70cm

Material: Plastic

Read More
SKU: N/A

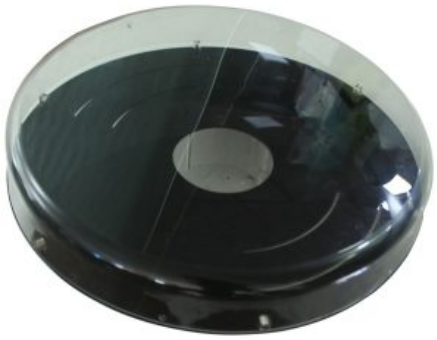

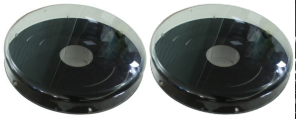

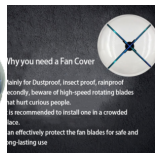

M1 100CM FAN COVER FOR S10

Size: 100cm

Material: Plastic

Read More
SKU: N/A

COLORFUL LIGHTING DISPLAY STAND(ON TABLE)

For 42cm 3D Hologram Fan

Read More
SKU: N/A

FLOOR-STANDING VERTICAL SQUARE DISPLAY CABINET (FOR SIZE 60~70CM FAN)

For one Set Hologram Fan

For Size 60~70cm Fan

Read More
SKU: 455

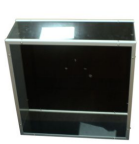

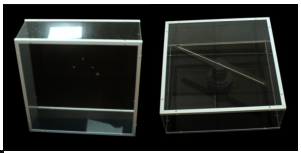

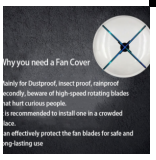

M3 COVER FOR 3D HOLOGRAM FAN

Size: 46.8*46.5*18cm

Material: Plastic

Read More
SKU: N/A

M5 DISPLAY BACKPACK (FOR A3S)

(For A3S)

Size : 46cm

(Included a 10000mAh Battery)

Read More
SKU: N/A

M4 COVER FOR 3D HOLOGRAM FAN

(Excluded Fans)
Material : Plastic
Size: 59.4*59.4*13cm
for A6

Read More
SKU: N/A

S1 STEEL STAND FOR 3D HOLOGRAM FAN

Material：Iron

Height：88-180cm;

Packing Size：96 * 16 * 12cm

Net Weight：1.95kg

Gross Weight：2.05kg

Read More
SKU: N/A

PLASTIC DOUBLE SHIELD (FOR 42CM HOLOGRAM FAN)

Double Side show display
(For 42cm Hologram Fan)

Read More
SKU: N/A

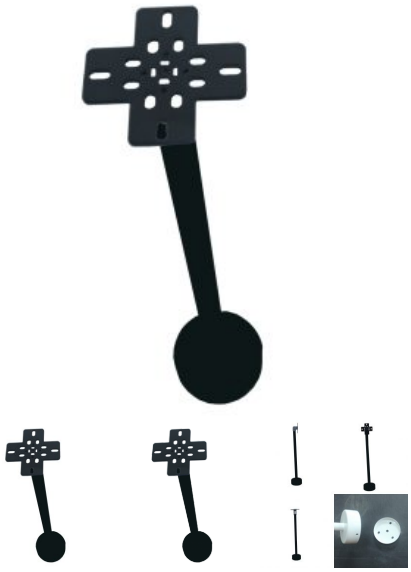

S2-SUSPENSION BRACKET FOR FAN

Fix Size: 60cm

Read More
SKU: N/A

HOLOGRAPHIC WALL DISPLAY CABINET

(Excluded Fans)

For 1~3 Fans
For Size 60~70cm Hologram Fan

Read More
SKU: 453

FLOOR-STANDING VERTICAL SQUARE DISPLAY CABINET (FOR SIZE 75~100CM FAN)

For one Set Hologram Fan

For Size 75~100cm Fan

Read More
SKU: 456

HOLOGRAPHIC WALL DISPLAY CABINET (FOR M6)

(Excluded Fans)

For 1 Fan

Read More
SKU: 453

WALL MOUNTED

AOV F100〔99CM〕3D HOLOGRAM FAN (WIFI+HOLOGRAPHIC WALL +BLUETOOTH)

產品名稱: F100
LED數量: 1184顆
內部儲存: 8G
分辨率: 1184*1184
亮度: 2200cd/m2
支持格式: JPG、GIF、MP4、RMVB、AVI、MPEG
產品尺寸: 99cm*99cm*9cm
產品重量: 0.9kg

Support: Bluetooth Speaker連接藍牙喇叭, APP wifi control手機控制, Holographic Wall多屏拼接

Read More
SKU: N/A

AOV F80〔78CM〕3D HOLOGRAM FAN (WIFI+HOLOGRAPHIC WALL +BLUETOOTH)

產品名稱: F100
LED數量: 1184顆
內部儲存: 8G
分辨率: 1184*1184
亮度: 2200cd/m2
支持格式: JPG、MP4
產品尺寸: 99cm*99cm*9cm
產品重量: 0.9kg

Support: Bluetooth Speaker連接藍牙喇叭, APP wifi control手機控制, Holographic Wall多屏拼接

Read More
SKU: N/A

AOV F65 [65CM] 3D HOLOGRAM FAN (WIFI+HOLOGRAPHIC WALL +BLUETOOTH)

產品名稱: F65
LED數量: 768顆
內部儲存: 8G
分辨率: 768*768
亮度: 2500cd/m2
支持格式: JPG、MP4
產品尺寸: 65cm*65cm*8cm
產品重量: 0.7kg

Support: Bluetooth Speaker連接藍牙喇叭, APP wifi control手機控制, Holographic Wall多屏拼接

Read More
SKU: N/A

AOV A13 [46CM] 3D HOLOGRAM FAN (APP WIFI CONTROL)

支援 WIFI
尺寸: 46CM
LED: 528pcs
分辨率: 528*528
眼覺角度: 176 degrees
支援格式: mp4,jpg
特式功能: APP WiFi Control
(本型號不支持多台拼接)

Support: APP wifi control手機控制

Read More
SKU: N/A

AOV A10 PORTABLE 3D HOLOGRAM FAN

Just like the 3D effect in the air, it is very suitable for digital signage advertising, holographic billboards, activation events and digital point-of-sale displays.
Easy to install, it can be desktop or wall-mounted in any position.
The ABS protective cover ensures the safety of children and minimizes noise.
(Please note that it is not waterproof, avoid using it on rainy days.)

Read More
SKU: N/A

AOV M7 3D HOLOGRAM FAN-(WIFI+ HOLOGRAM WALL+BLUETOOTH SPEAKER)(75CM)

Support WIFI
Diameter: 75CM
LED: 1024pcs
Resolution: 1024*1024
Viewing angle: 176 degrees
Power rating:70-120W

Support format: mp4,jpg

Support function: WiFi, Holographic Wall, Bluetooth Speaker

Read More
SKU: AOV M7

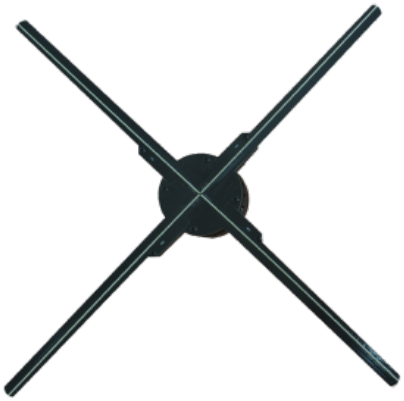

AOV M6 3D HOLOGRAM FAN(WIFI+HOLOGRAPHIC WALL +BLUETOOTH) 65CM

Product name：M6
Color：Black
Power: 120W
LED ：896pcs
Store：16G
Resolution：896*896
light： 2500cd/m2
Format：JPG、GIF、MP4、RMVB、AVI、MPEG
Size：65cm*65cm*7cm
Weight：0.78kg

Support: Bluetooth Speaker

Read More
SKU: AOV M6

INDEX

A
AOV A10 Portable 3D Hologram Fan 6, 26
AOV A12 □32cm風葉-34cm保護罩□ Portable 3D Hologram Fan[WiFi] 11, 14
AOV A13 □46cm□3D Hologram Fan (APP WIFI Control) 2, 25
AOV F100 □99cm□3D Hologram Fan (Wifi+Holographic Wall +Bluetooth) 1, 24
AOV F65 □65cm□3D Hologram Fan (Wifi+Holographic Wall +Bluetooth) 2, 25
AOV F80 □78cm□3D Hologram Fan (Wifi+Holographic Wall +Bluetooth) 1, 24
AOV M6 3D Hologram Fan(Wifi+Holographic Wall +Bluetooth) 65cm 13, 27
AOV M7 3D Hologram Fan-(WIFI+ Hologram Wall+Bluetooth Speaker)(75cm) 11, 26

C
Colorful Lighting Display Stand(on table) 7, 18

F
Floor-Standing Vertical Square Display Cabinet (For Size 60~70cm Fan) 7, 19
Floor-Standing Vertical Square Display Cabinet (For Size 75~100cm Fan) 12, 23

H
Holographic Wall Display Cabinet 12, 22
Holographic Wall Display Cabinet (For M6) 13, 23

M
M1 100cm Fan Cover for S10 6, 18
M1 46cm Fan Cover for A3S 3, 15
M1 60cm Fan Cover for A series 5, 17
M1 65cm for M6 Fan Cover 4, 16
M1 70cm Fan Cover for A series 5, 17
M1 75cm for M7 Fan Cover 3, 15
M2 Cover for 3D Hologram Fan 4, 16
M3 Cover for 3D Hologram Fan 8, 19
M4 Cover for 3D Hologram Fan 9, 20
M5 Display Backpack (For A3S) 8, 20

P
Plastic Double Shield (For 42cm Hologram Fan) 10, 21

S
S1 Steel Stand For 3D Hologram Fan 9, 21
S2-Suspension bracket for Fan 10, 22